

SURVEY OF PART OF THE SE<sub>4</sub> OF SECTION 12,  
T5N, R6E, NAPOLEON TOWNSHIP,  
CITY OF NAPOLEON,  
HENRY COUNTY,  
OHIO

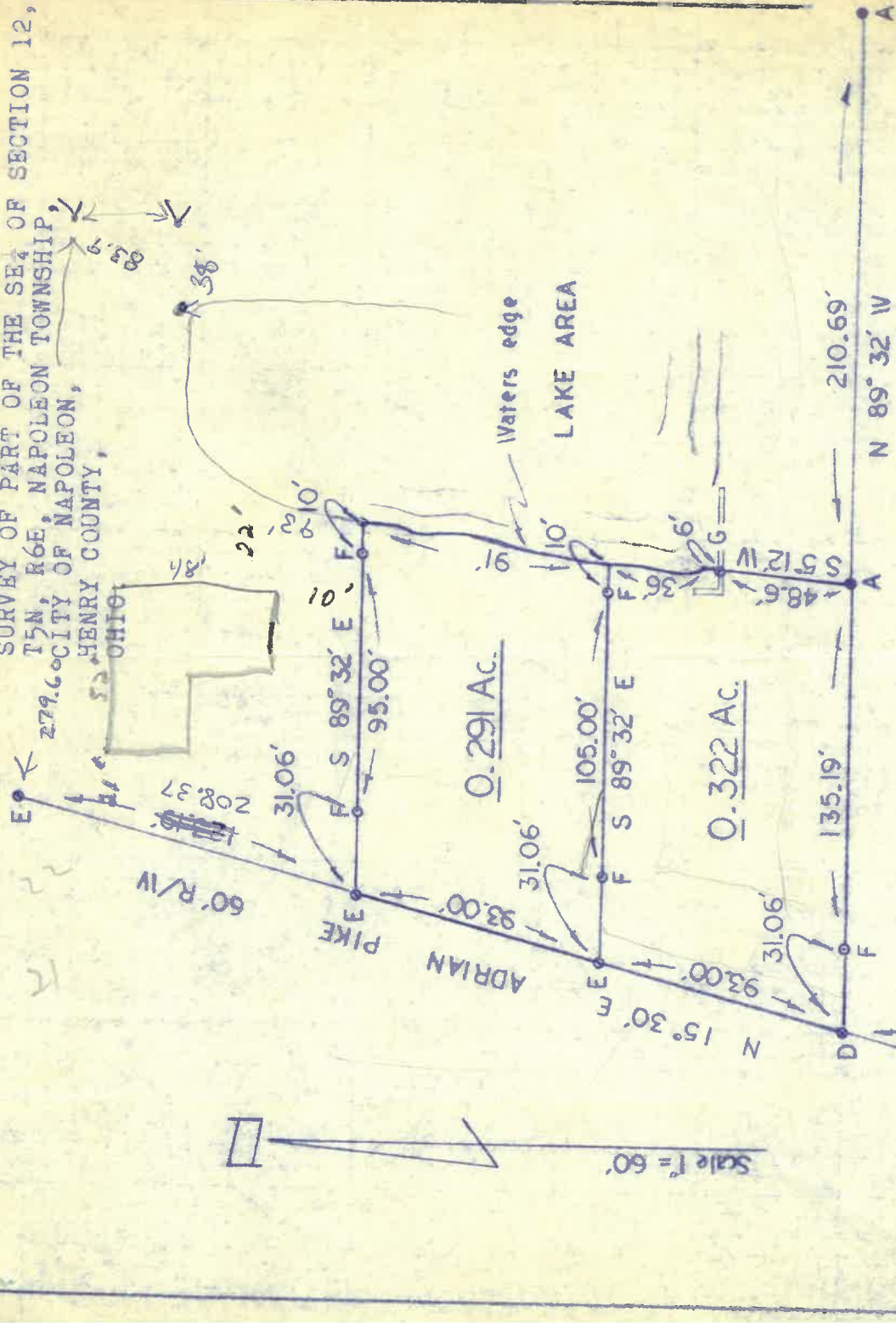

- A - Found iron pin from previous survey.
- B - Found PK nail from previous survey. Set iron pipe.
- C - Found iron pipe from previous survey.
- D - Found PK nail from previous survey. Set small RR spike.
- E - Set PK nail this survey.
- F - Set iron pin this survey.
- G - Set concrete nail in retaining wall this survey.

South line of  
Northeast Addition

April 1971 I HEREBY CERTIFY THIS SURVEY TO BE CORRECT  
TO THE BEST OF MY KNOWLEDGE.

*Herbert Behrman*  
HERBERT BEHRMAN, Reg. Surveyor No. 5775



Plat of Survey for Edward Hoeffel

Pt. N.E.  $\frac{1}{4}$ , Sec. 12, T-5-N, R-6-E

Napoleon Township, City of Napoleon

Henry County, Ohio

NE COR  
SEC. 12

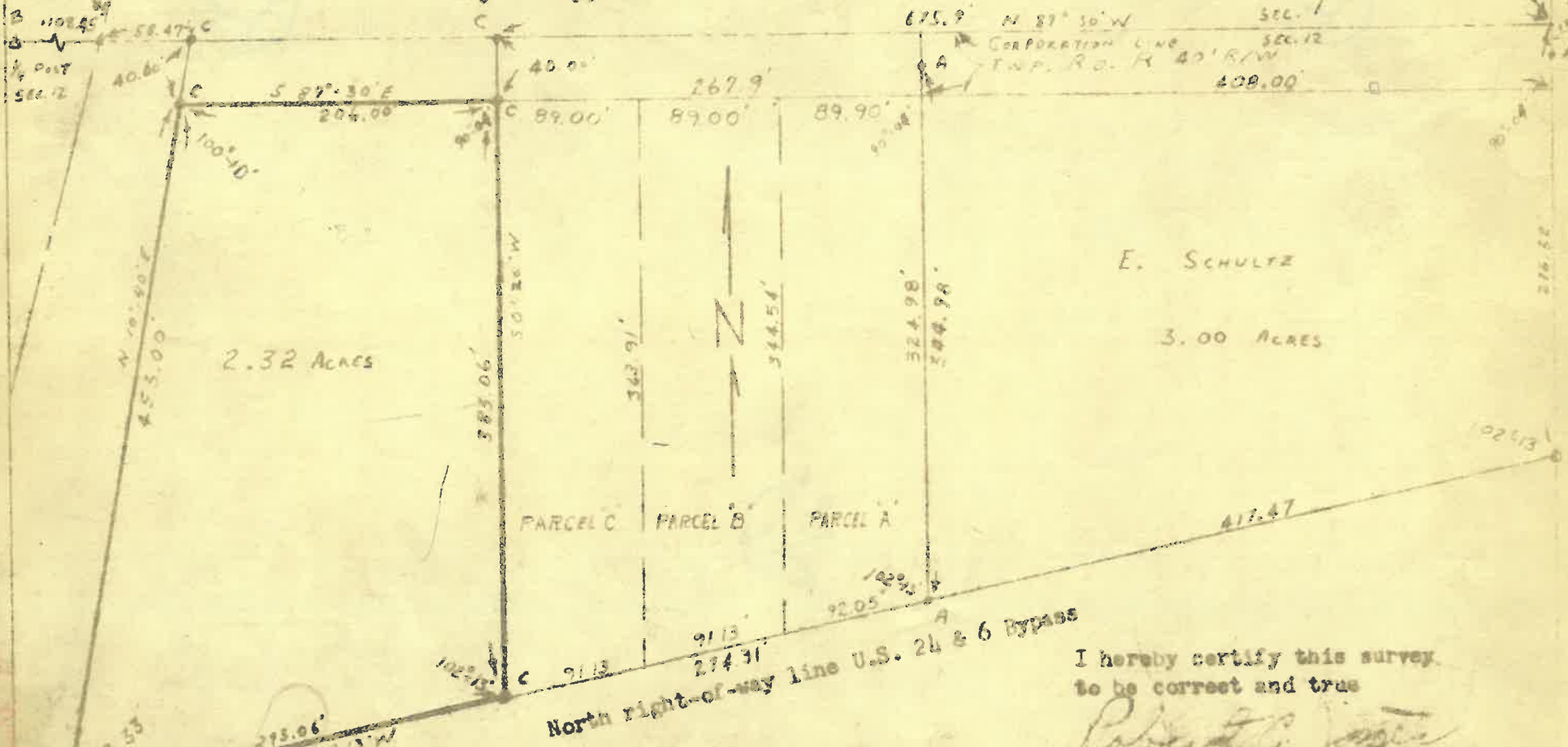

A--Iron pin found from previous survey  
B--Cornerstones found from references  
C--Iron pin placed this survey  
Scale 1" = 100'

I hereby certify this survey  
to be correct and true

*Robert G. Jones*  
Robert G. Jones S-5104  
Professional Surveyor  
January 27, 1971

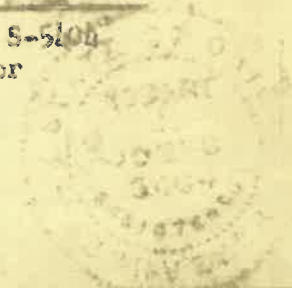

A PART OF THE SOUTHERN  
OF SECTION 1, T-5-N, R-  
TOWNSHIP, HENRY COUNTY

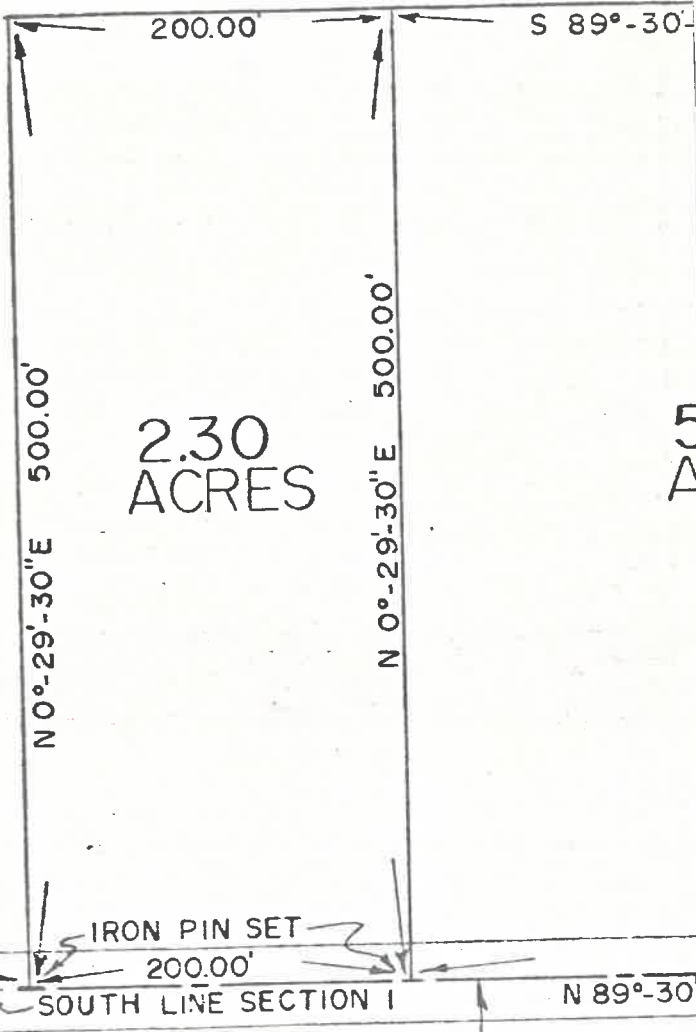

2.30  
ACRES

5  
A

SURVEY RECORDED IN VOLUME 11,  
PAGE 126 OF THE RECORD OF  
SURVEYS IN THE COUNTY  
ENGINEER'S OFFICE, HENRY  
COUNTY, OHIO.

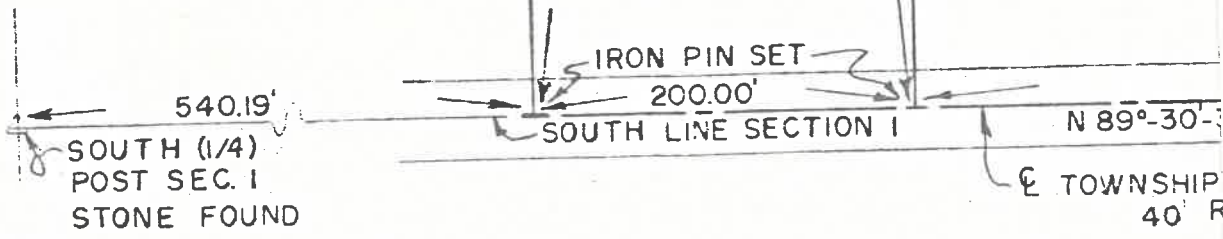

I HEREBY CERTIFY THIS SURVEY TO BE  
CORRECT AND TRUE TO THE BEST OF MY KNOWLEDGE.

*Wayne Aschmeier*

WAYNE ASCHMEIER RLS. 5922  
REGISTERED SURVEYOR